La rengaine des indigents

T° di valse-carrousel
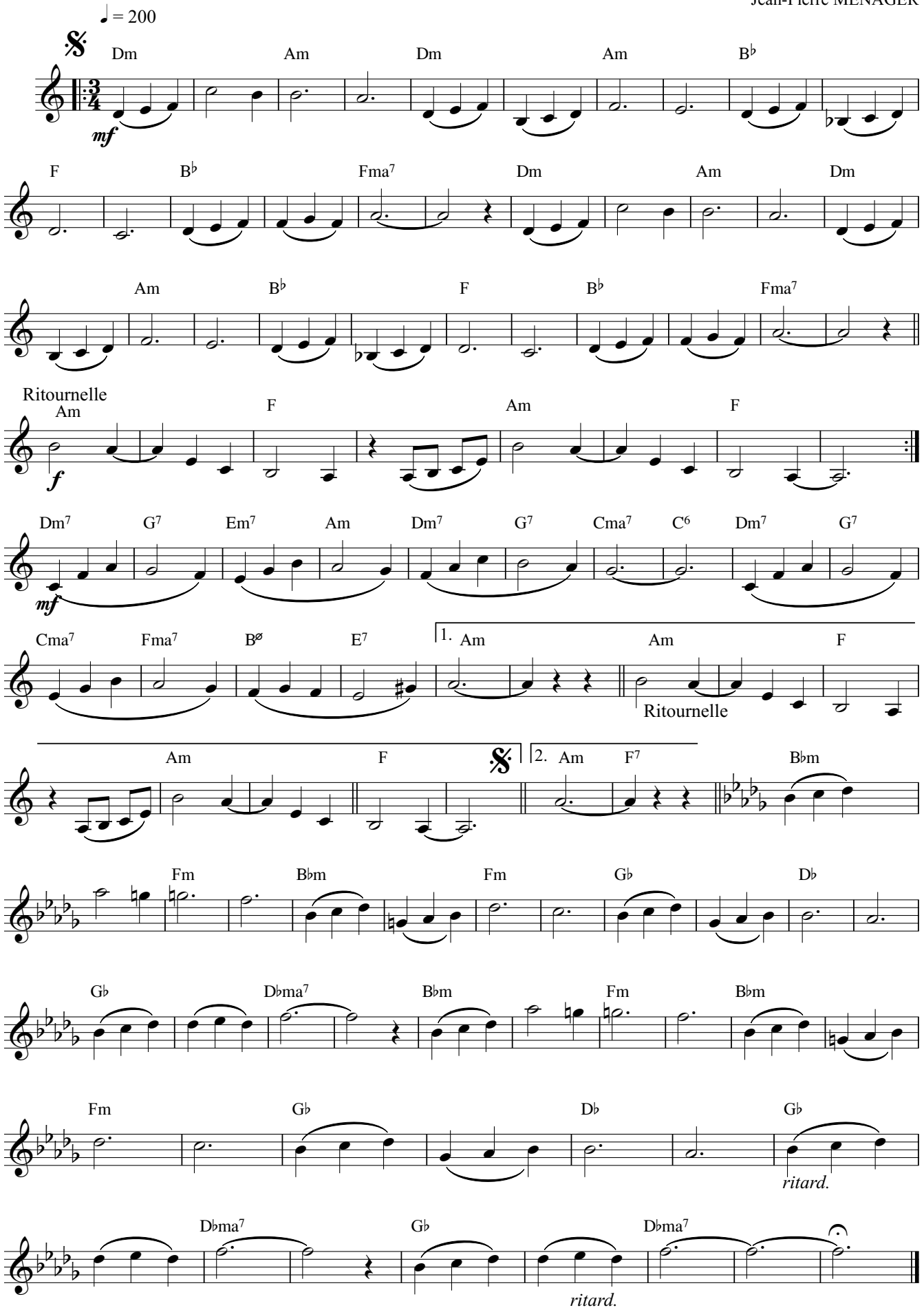
Jean-Pierre MÉNAGER